

1. PLANUNGSHÖHEN 1:20

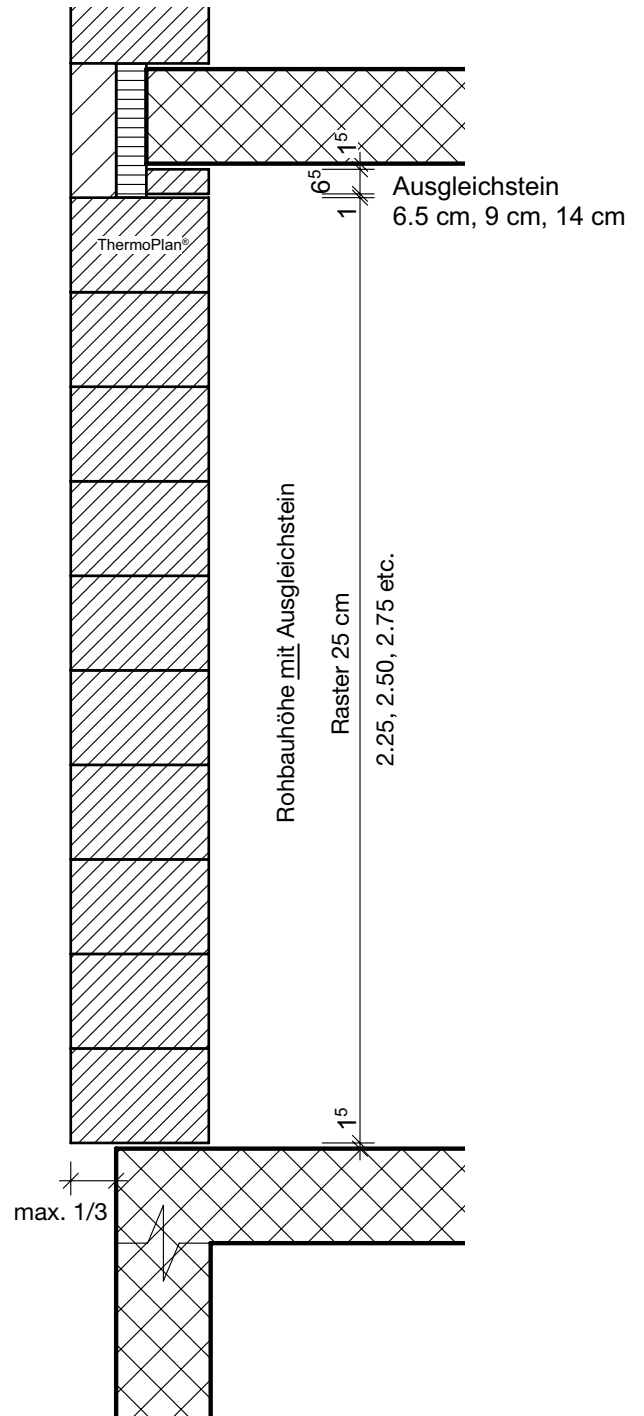

2.1 MAUERWERKSVERBÄNDE 1:20

ThermoPlan® 30 cm

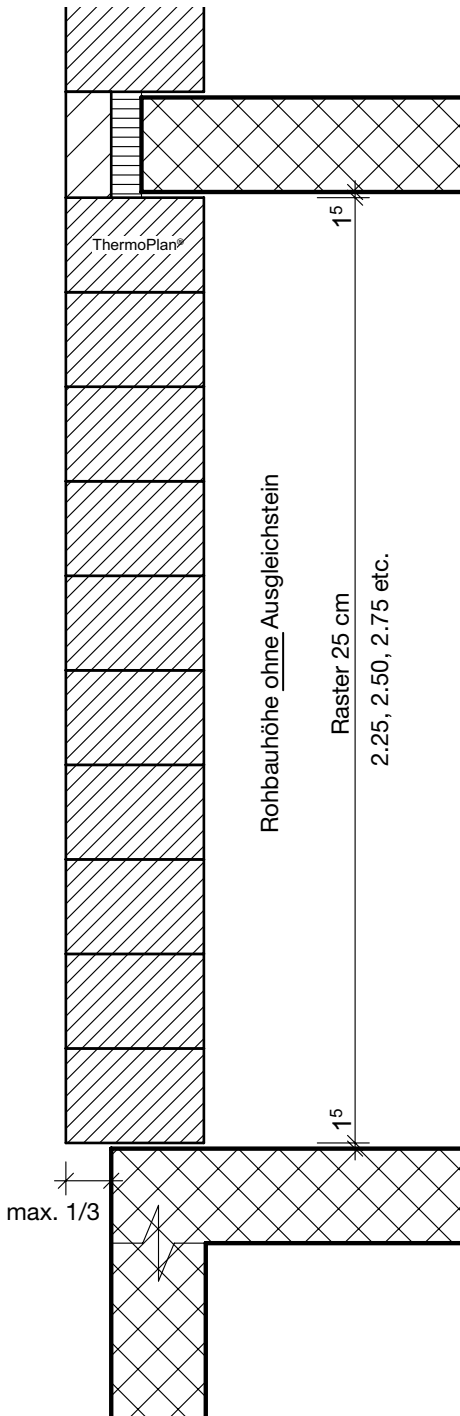
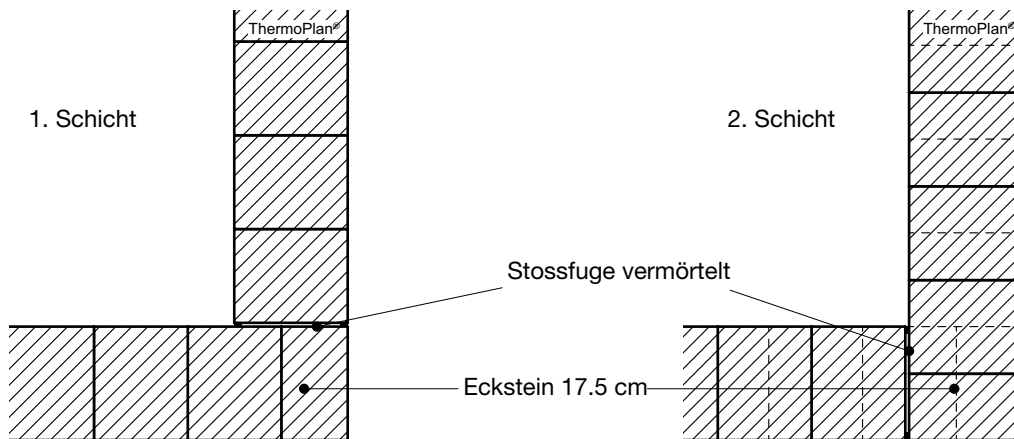

ThermoPlan® 36.5 cm

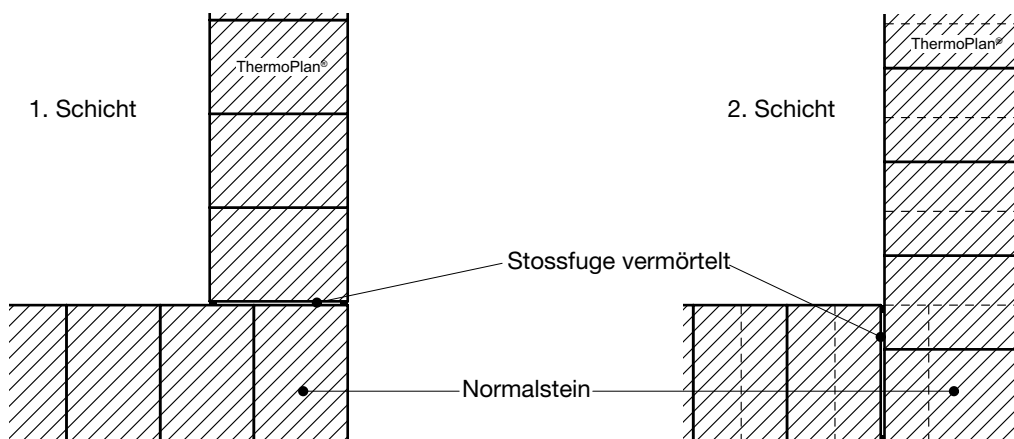

2.2 MAUERWERKSVERBÄNDE 1:20

ThermoPlan® 42.5 cm

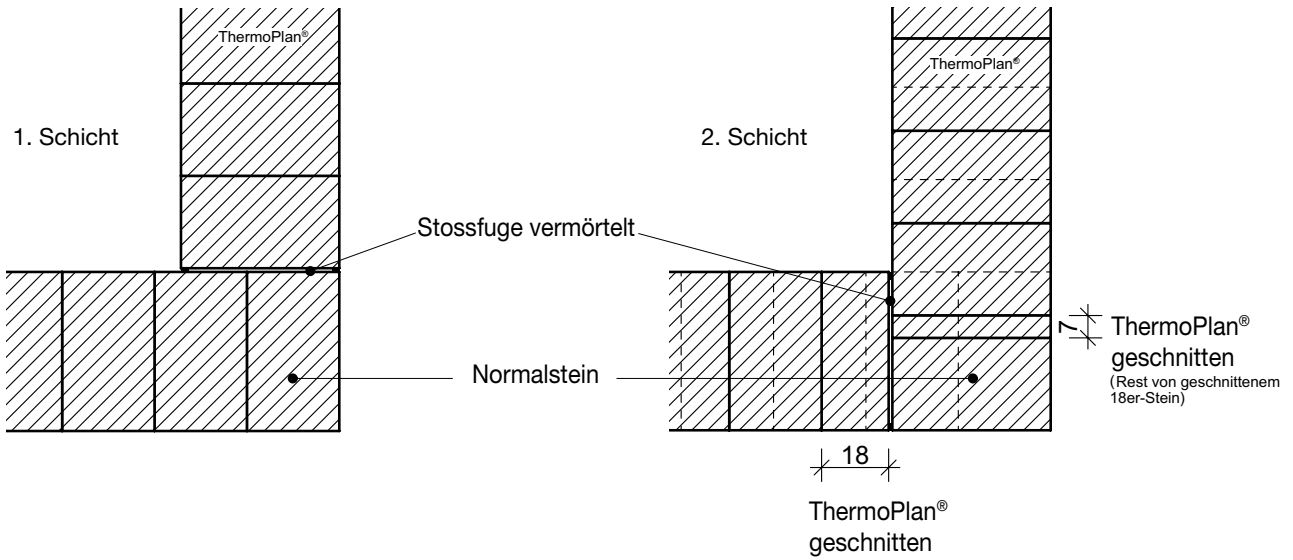

ThermoPlan® 49 cm

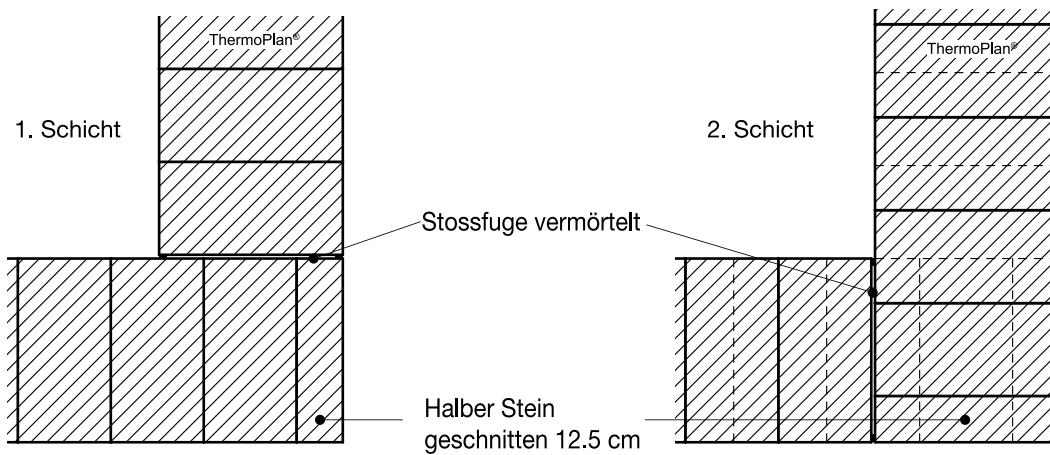

2.3 MAUERWERKSVERBÄNDE 1:20

Stumpfer Winkel 36.5 cm

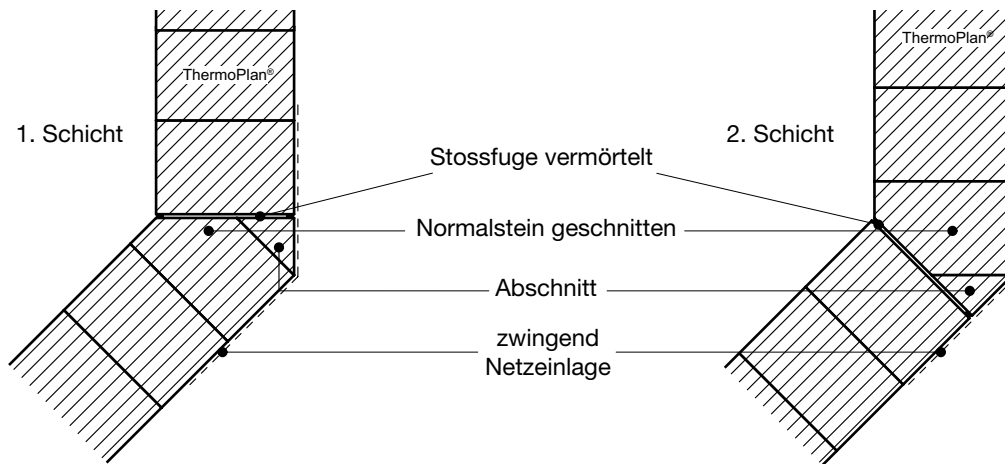

Spitzer Winkel 36.5 cm

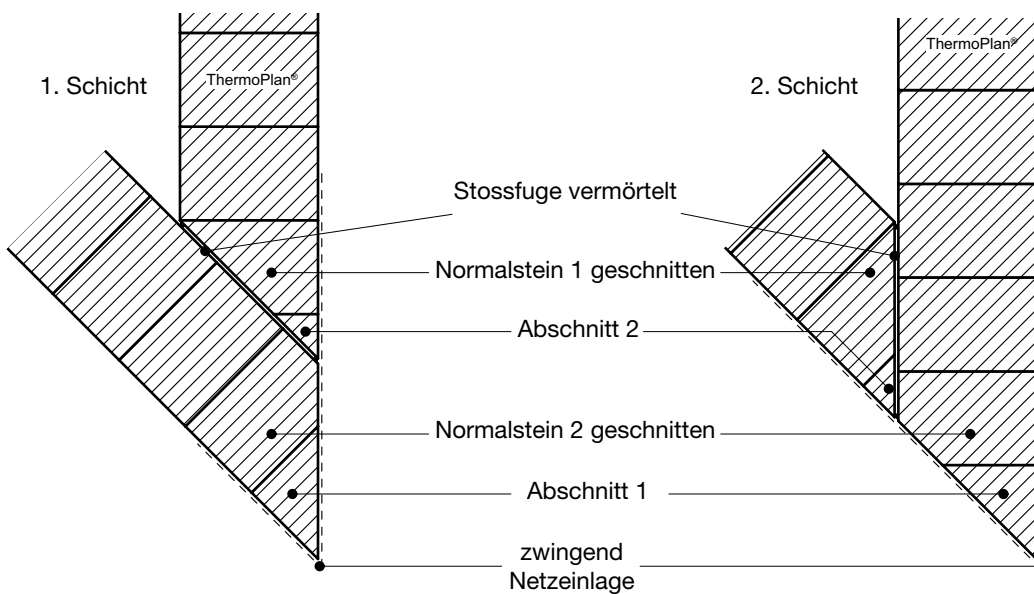

3.1 SOCKELANSCHLÜSSE 1:10

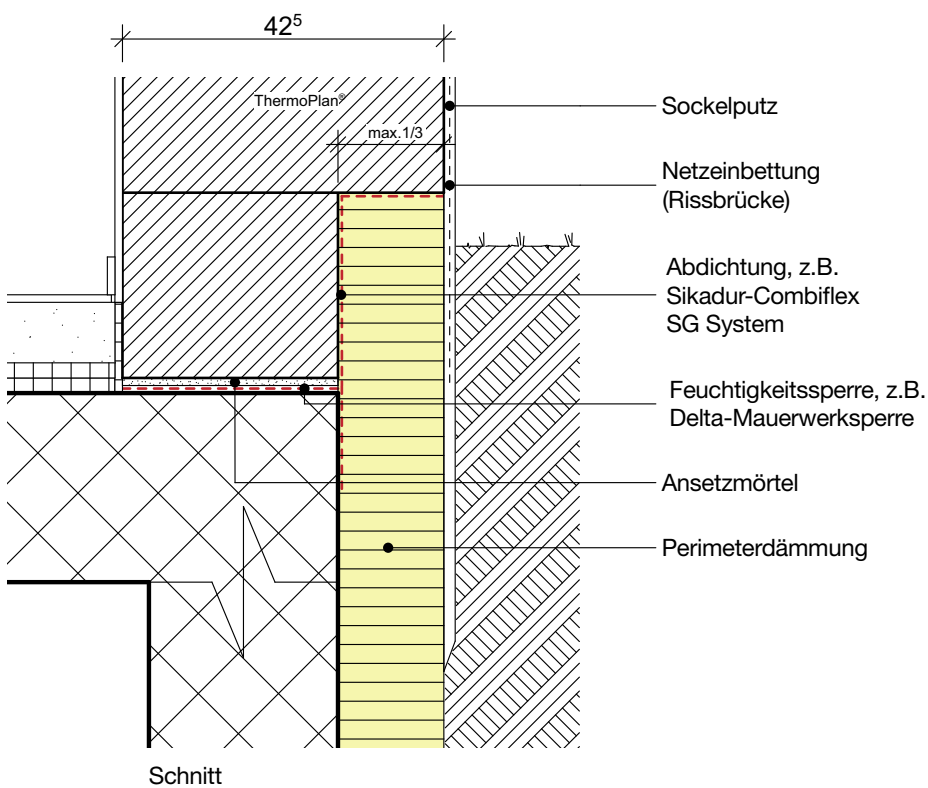
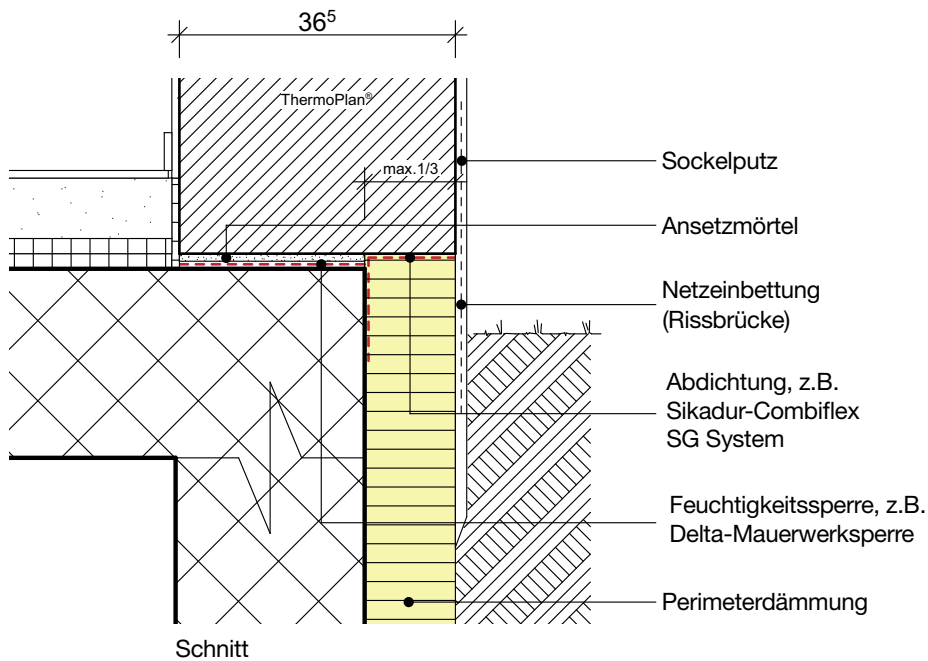

3.2 SOCKELANSCHLÜSSE 1:10

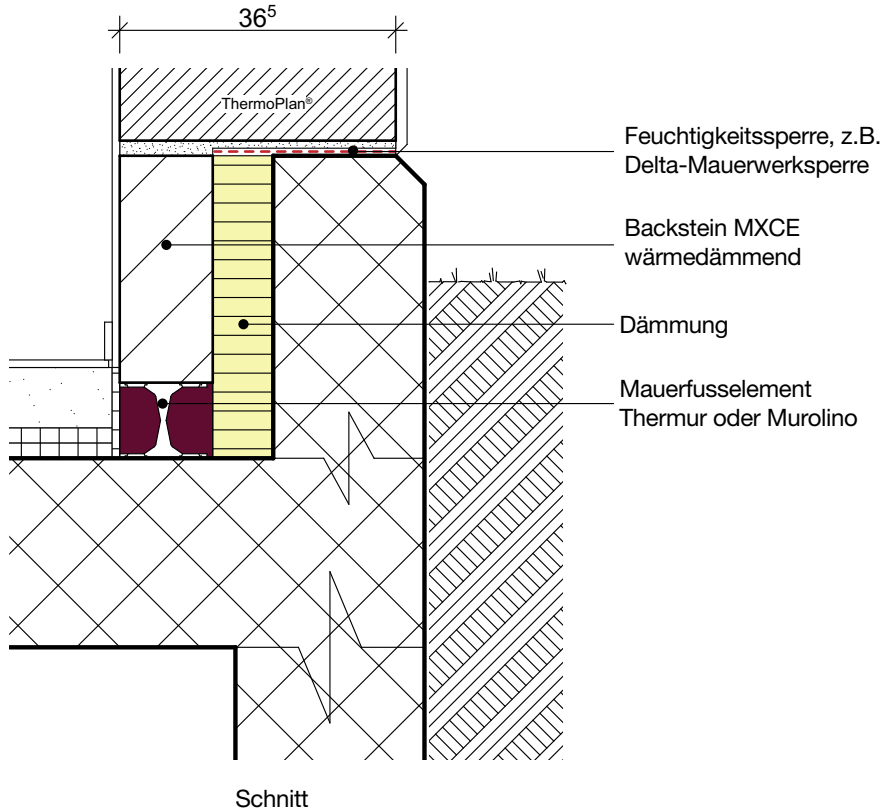
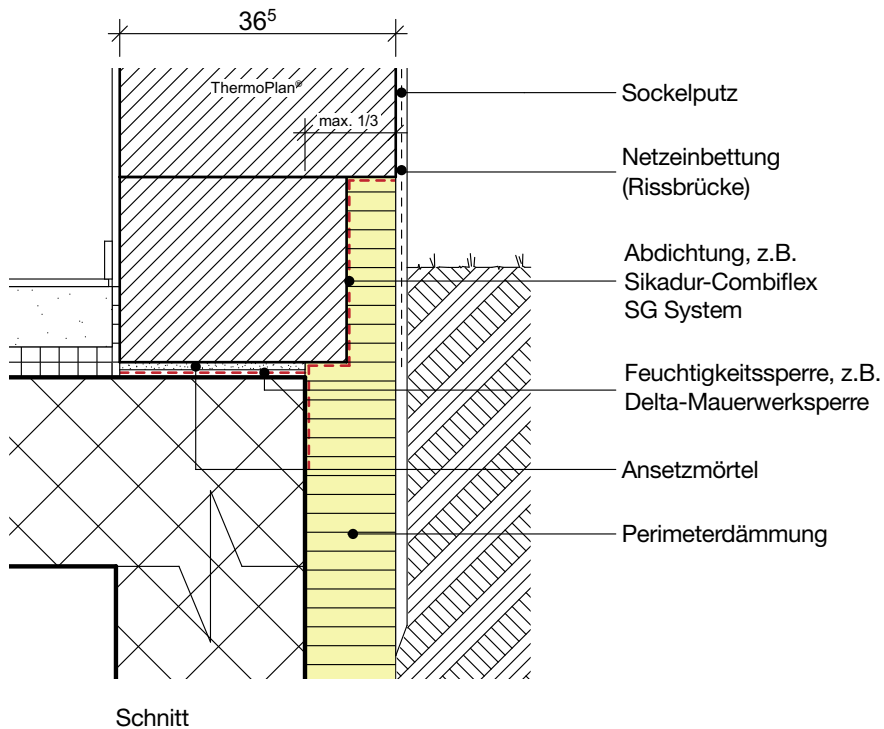

4.1 FENSTERANSCHLÜSSE 1:10

Fenster mit Rahmenverbreiterung

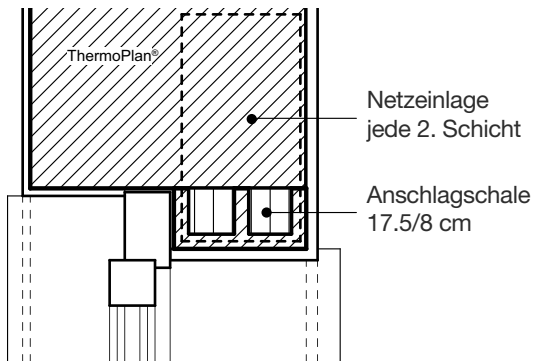

Grundriss

Rahmenverbreiterung mit zus. Dämmung

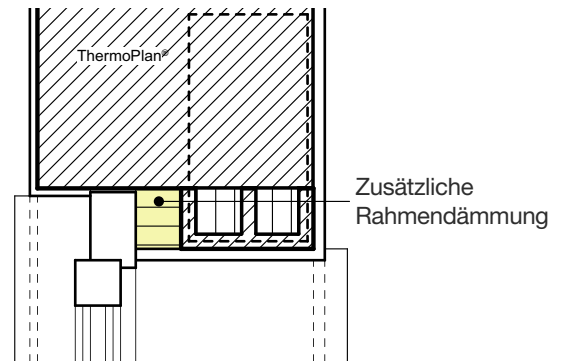

Grundriss

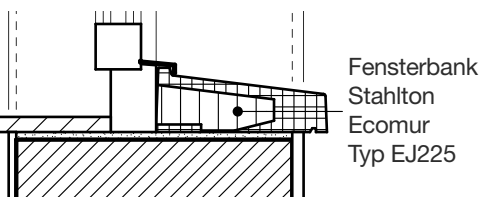
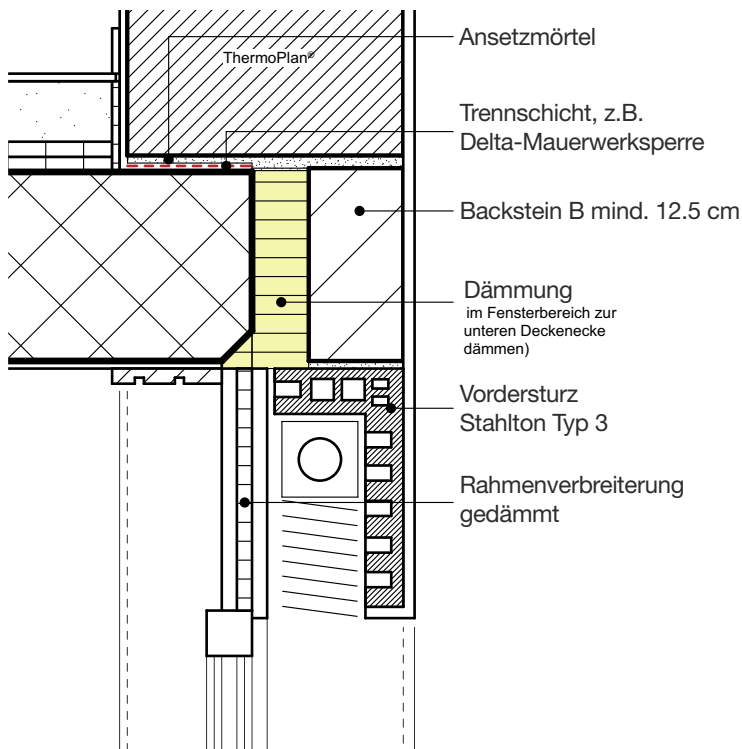

Schnitt

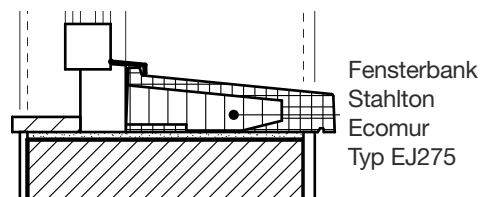
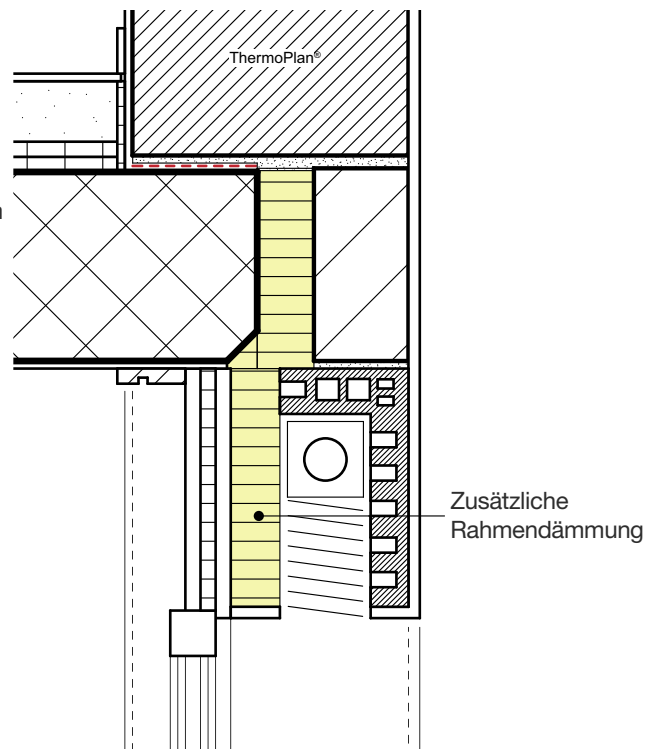

Schnitt

4.2 FENSTERANSCHLÜSSE 1:10

Fenster innen bündig mit Rahmenverbreiterung

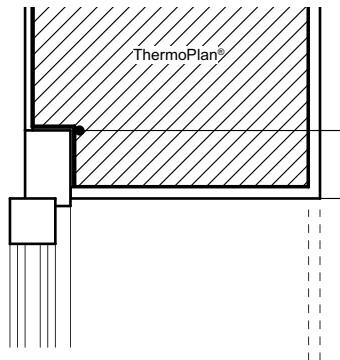

Grundriss

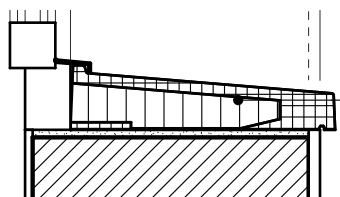
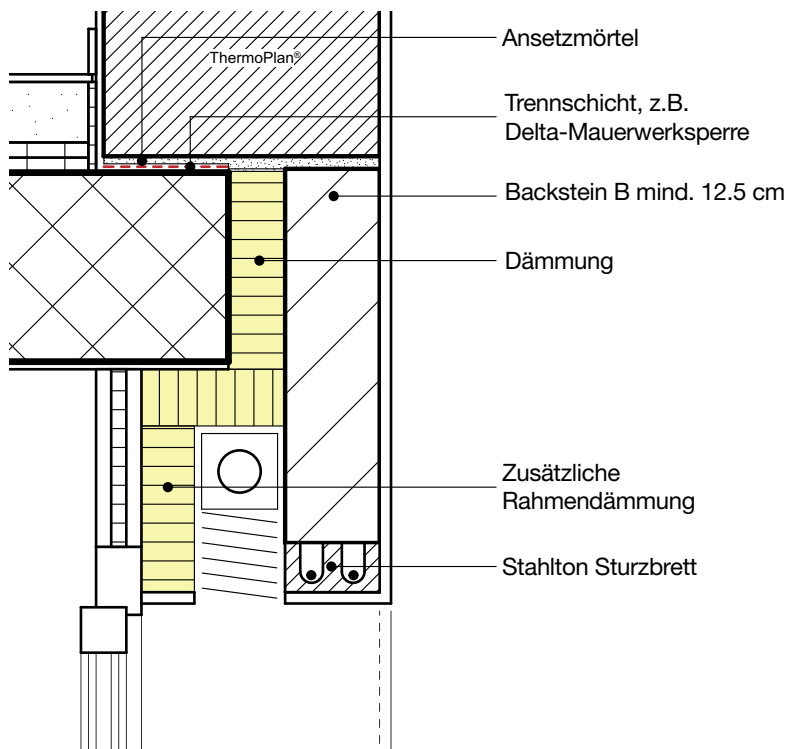

Schnitt

4.3 FENSTERANSCHLÜSSE 1:10

Fenster ohne Rahmenverbreiterung

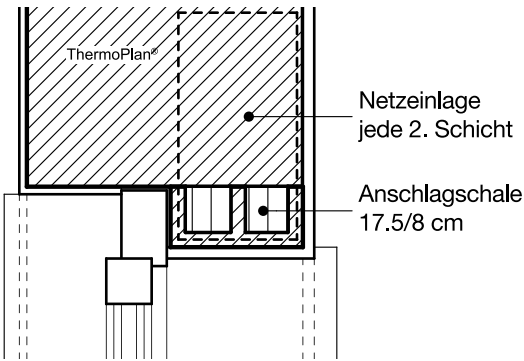

Grundriss

Roka-Lith-Sturz-Element

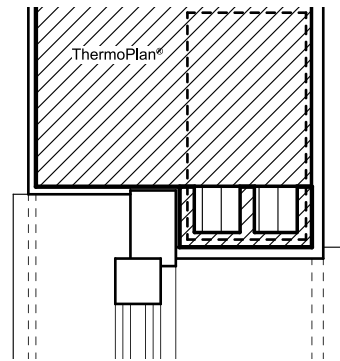

Grundriss

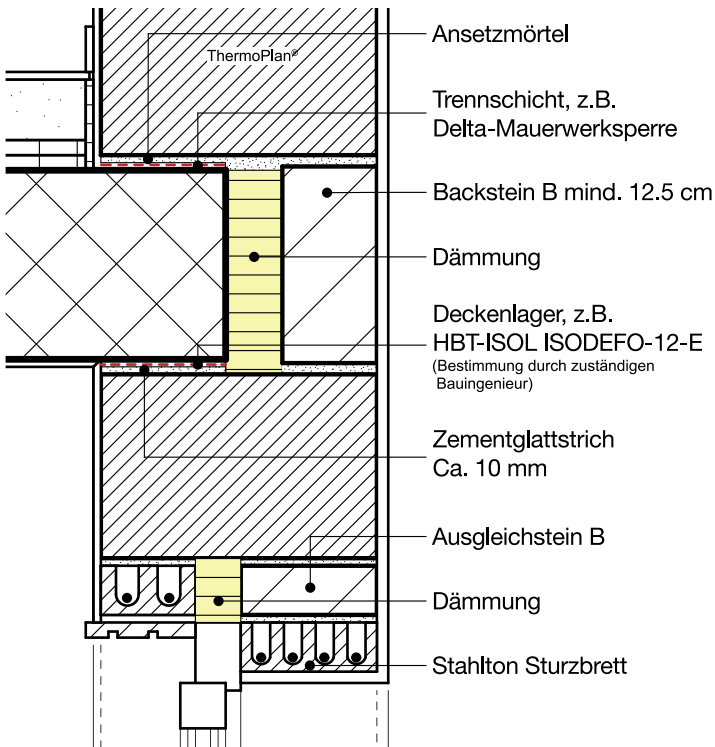

Schnitt

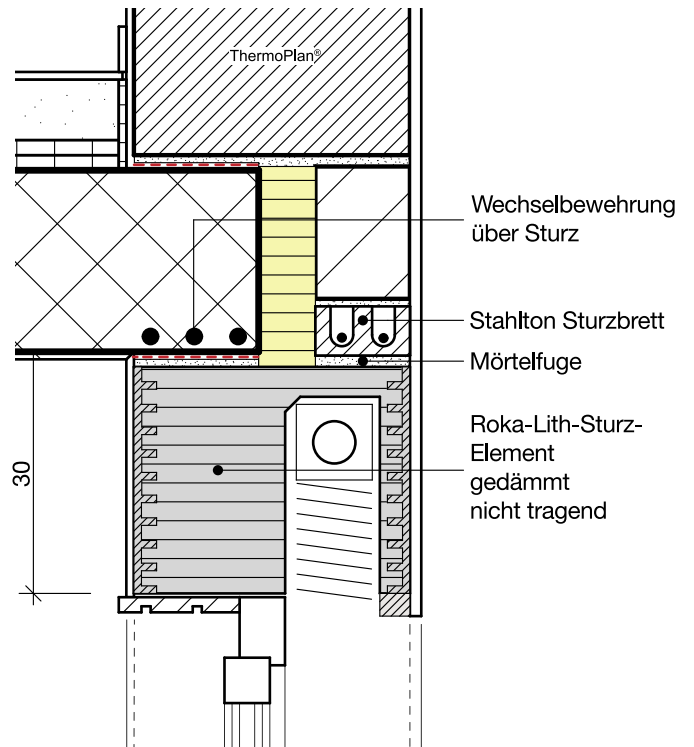

Schnitt

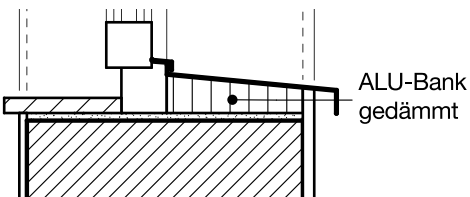

ALU-Bank
gedämmt

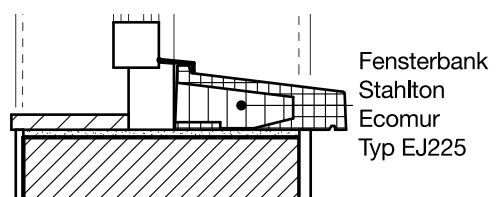

Fensterbank
Stahlton
Ecomur
Typ EJ225

5.1 DECKENAUFLAGER 1:10

Deckenaufleger normale Anforderung

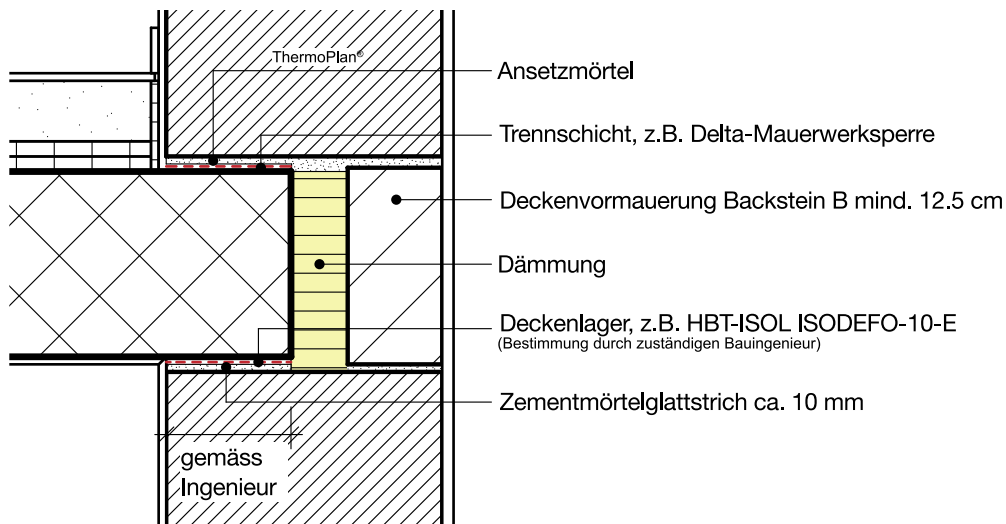

Schnitt

Deckenaufleger mit erhöhter Schalldämmanforderung

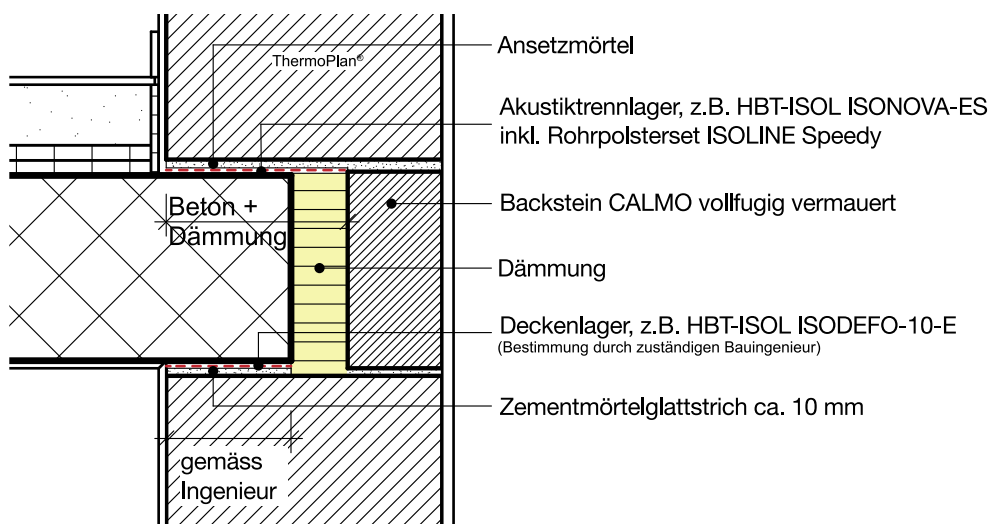

Schnitt

5.2 DECKENAUFLAGER 1:10

Deckenaufleger mit DERA-Schale (ThermoPlan® 30 cm)

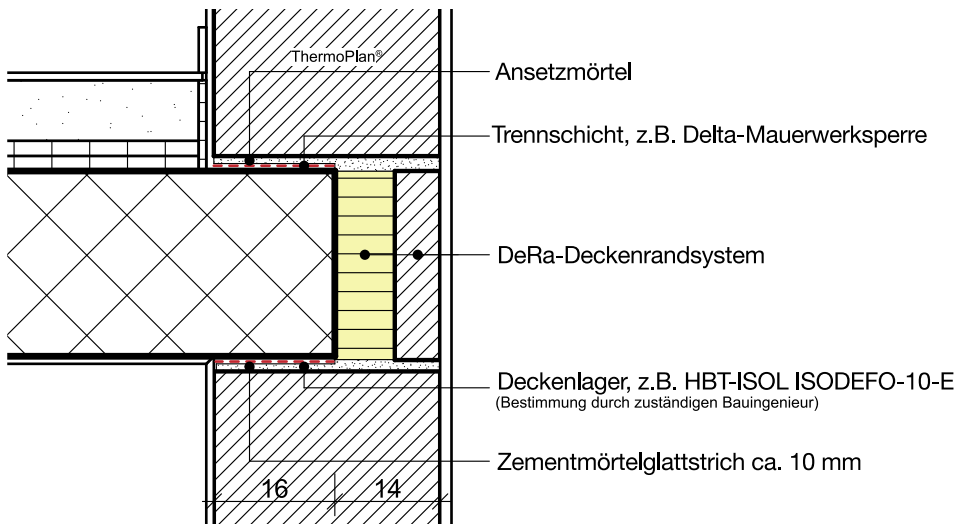

Schnitt

Kragplattenanschluss

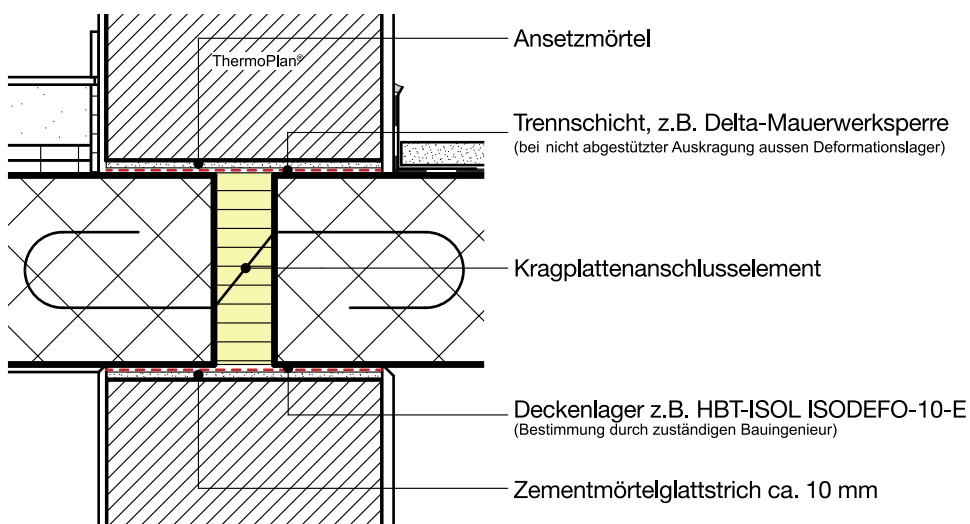

Schnitt

5.3 DECKENAUFLAGER 1:10

Balkenlage auf ThermoPlan® WU-Schale

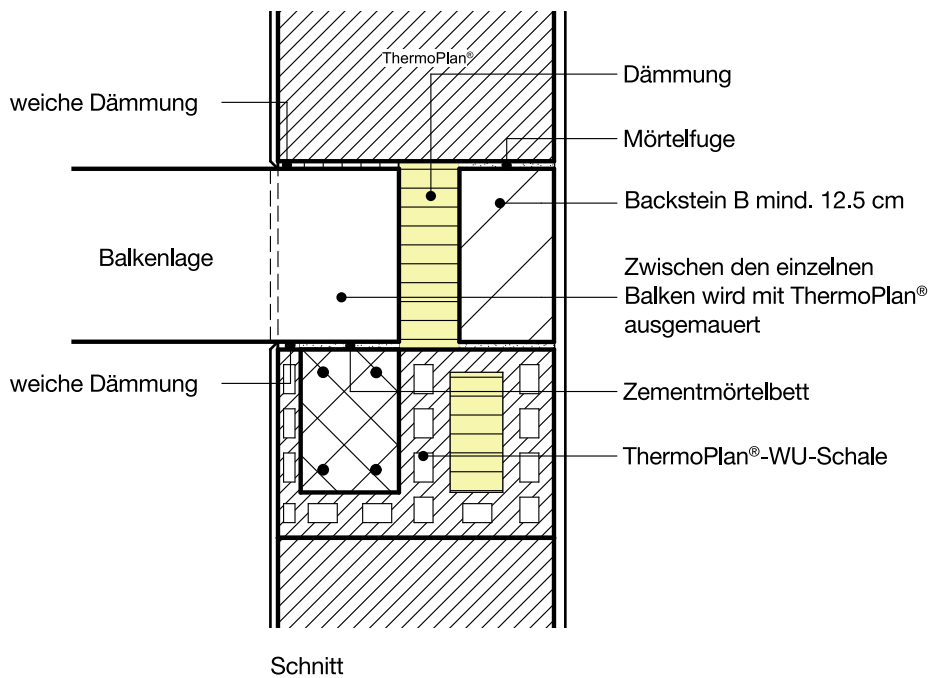

6.1 WOHNUNGSTRENNWAND, ZWISCHENWANDANSCHLUSS 1:10

Wohnungstrennwand
Normale Schallschutzanforderung

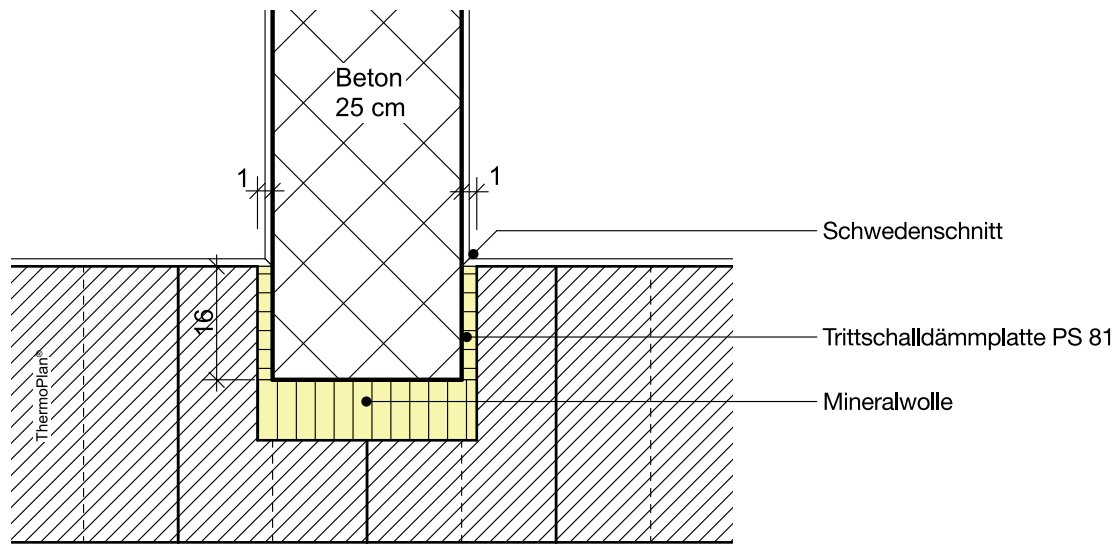

Grundriss

Zwischenwandanschluss

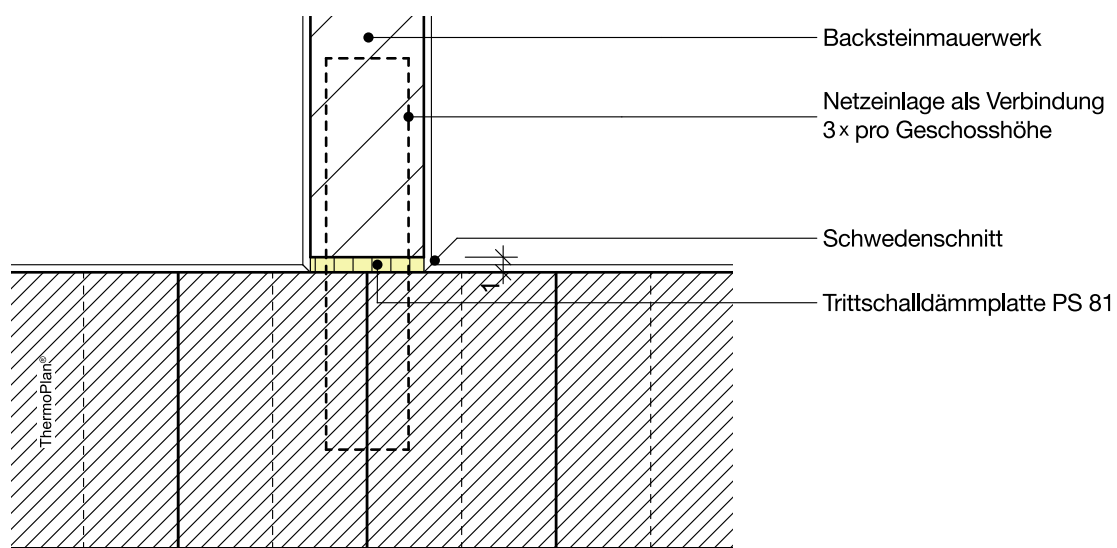

Grundriss

6.2 WOHNUNGSTRENNWÄNDE 1:10

Wohnungstrennwand mit erhöhter Schallschutzanforderung

$R'_w = 55\text{dB}$

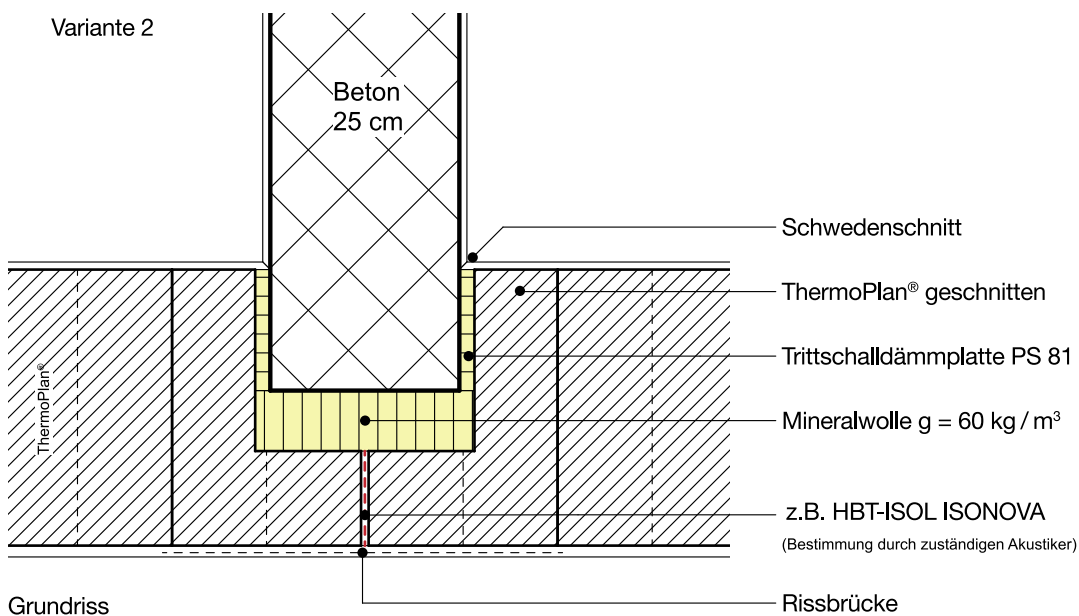
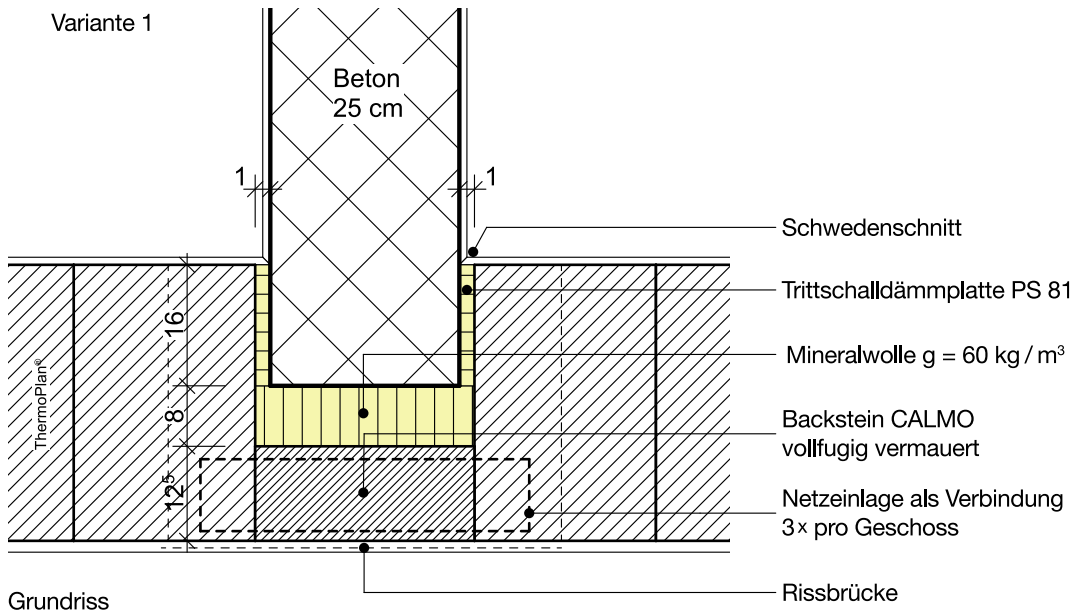

6.3 WOHNUNGSTRENNWÄNDE ZWEISCHALIG 1:10

Wohnungstrennwand zweischalig, normale Anforderung

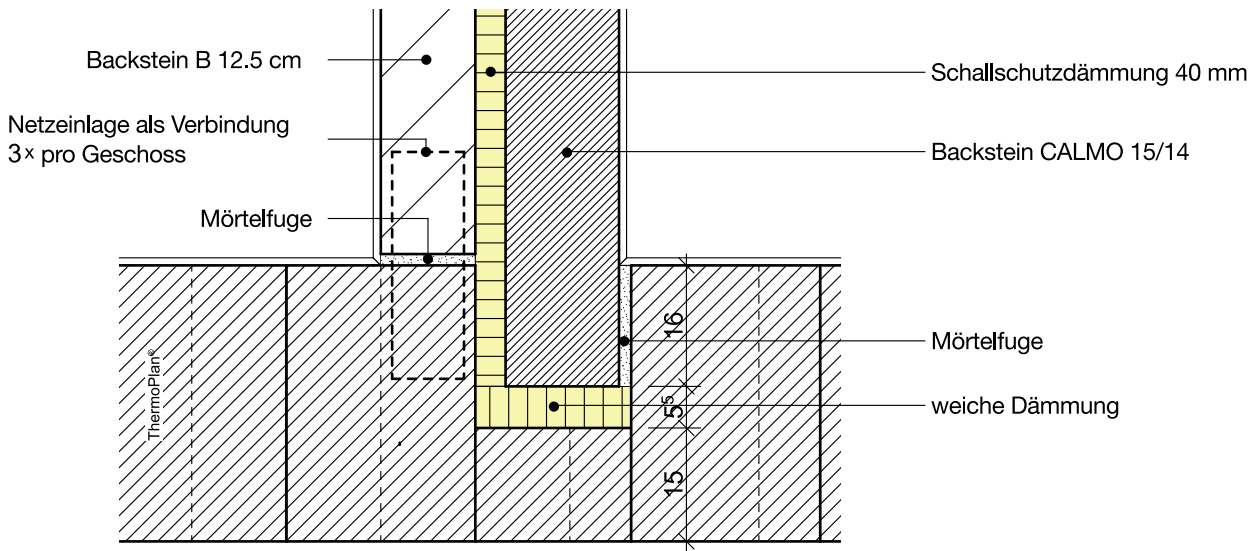

Grundriss

Wohnungstrennwand zweischalig, erhöhte Schalldämm Anforderung

$R'_w = 55\text{dB}$

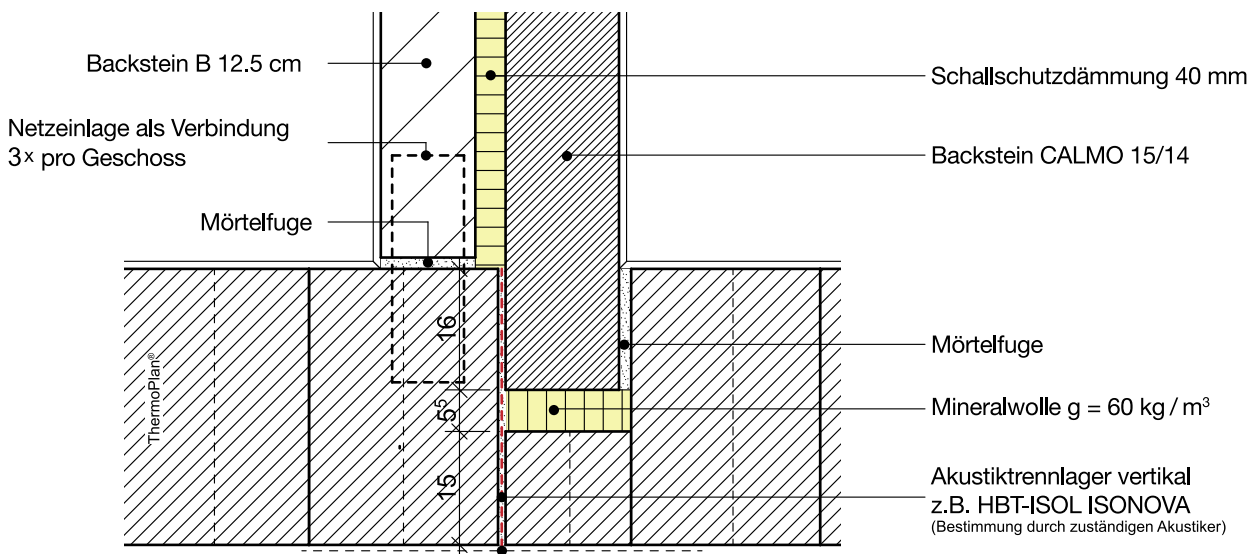

Grundriss

7.1 ERHÖHTE LASTABTRAGUNG 1:10

Erhöhte Lastabtragung punktuell

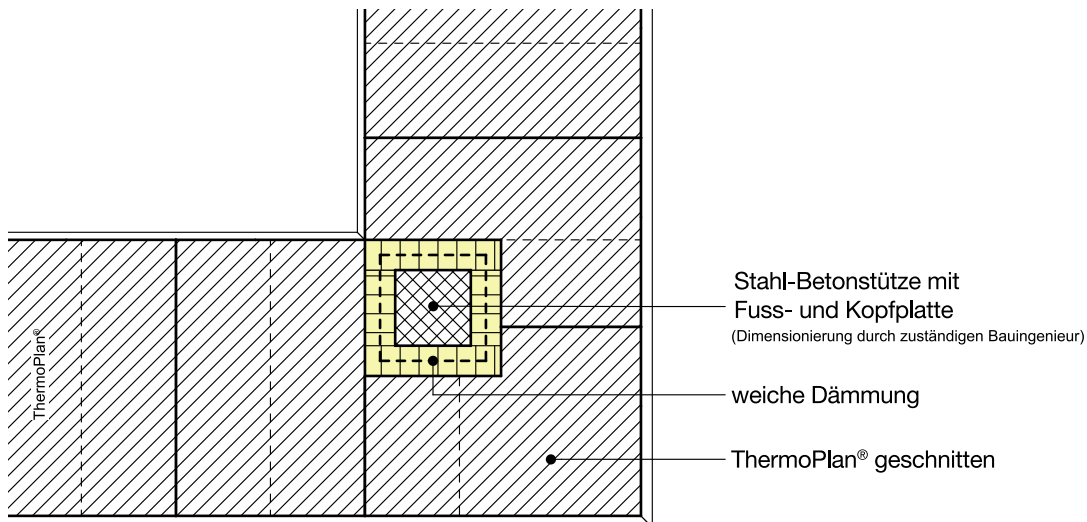

Grundriss

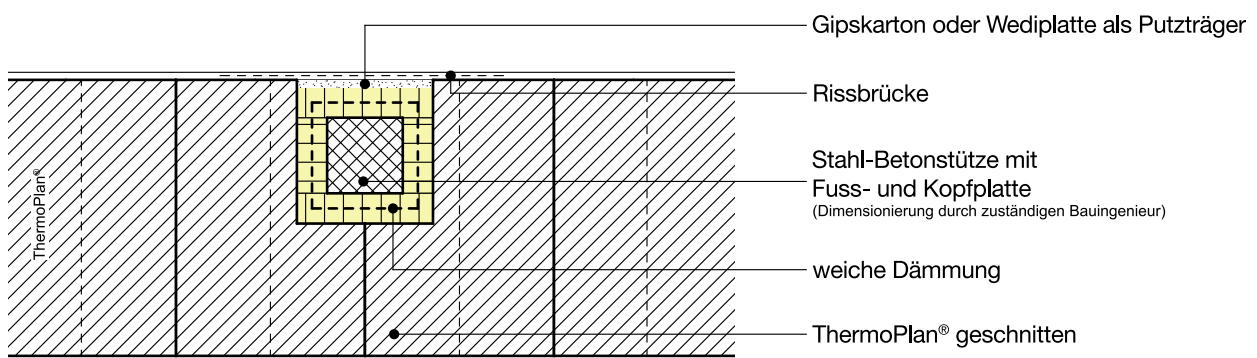

Grundriss

7.2 LASTABTRAGUNG PFETTEN 1:10

Lastabtragung First- oder Mittelpfette

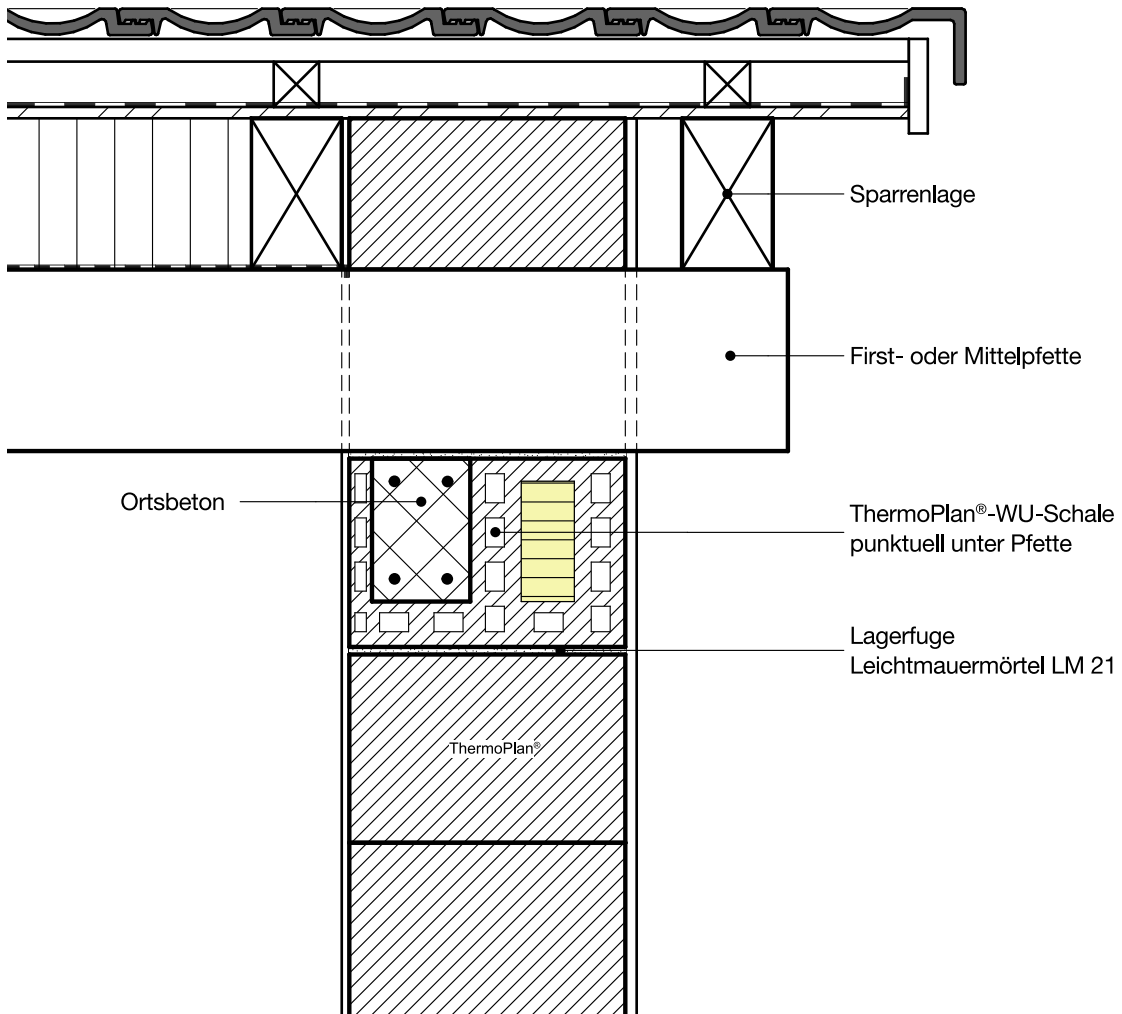

Schnitt

8.1 STEILDACHANSCHLÜSSE 1:10

Niedrige Kniewände

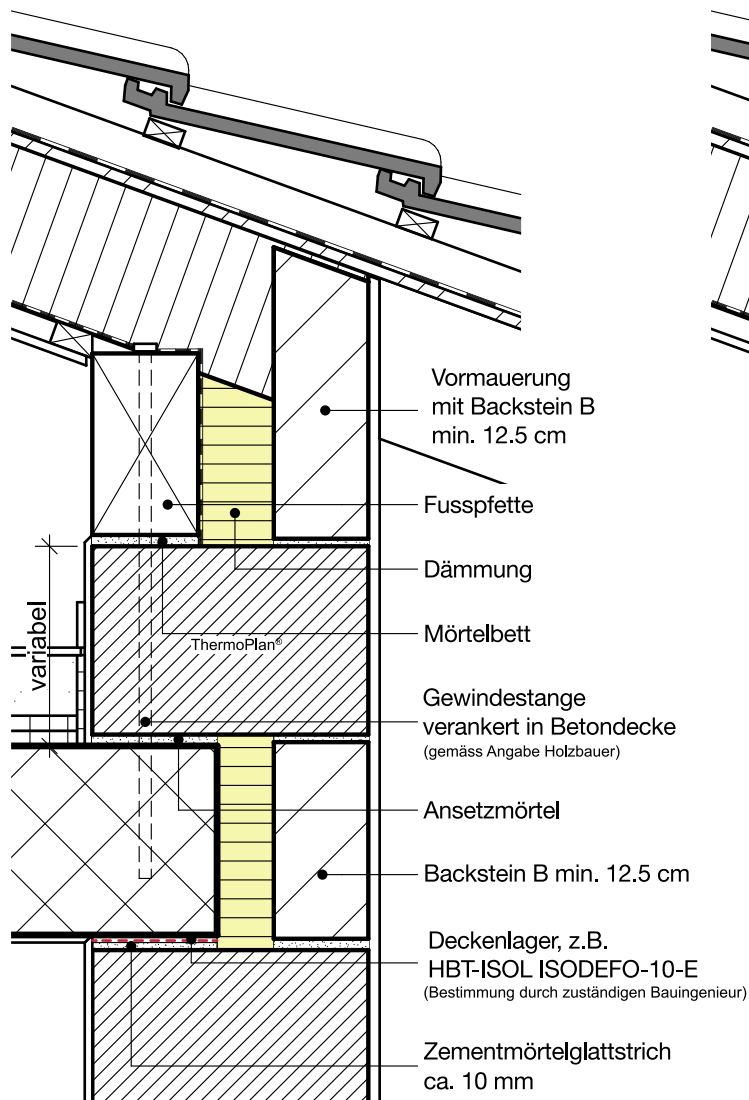

Schnitt

Hohe Kniewände
Ortbetonring in WU-Schale

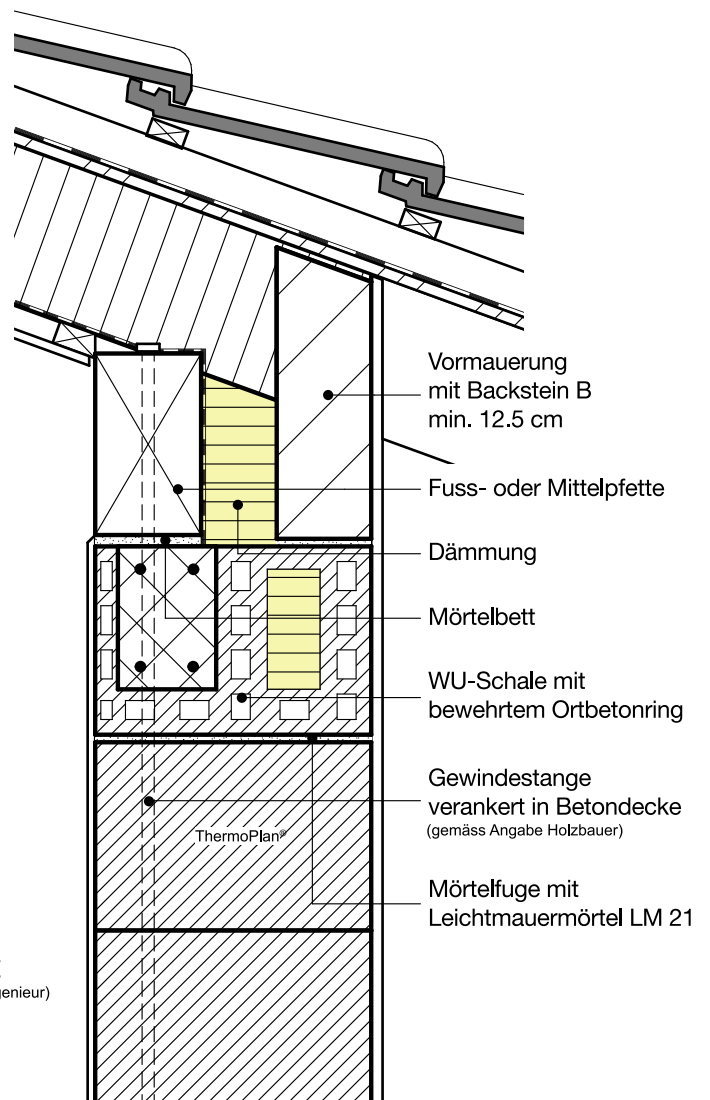

Schnitt

8.2 STEILDACHANSCHLÜSSE 1:10

Traufanschluss mit integrierter Dachrinne

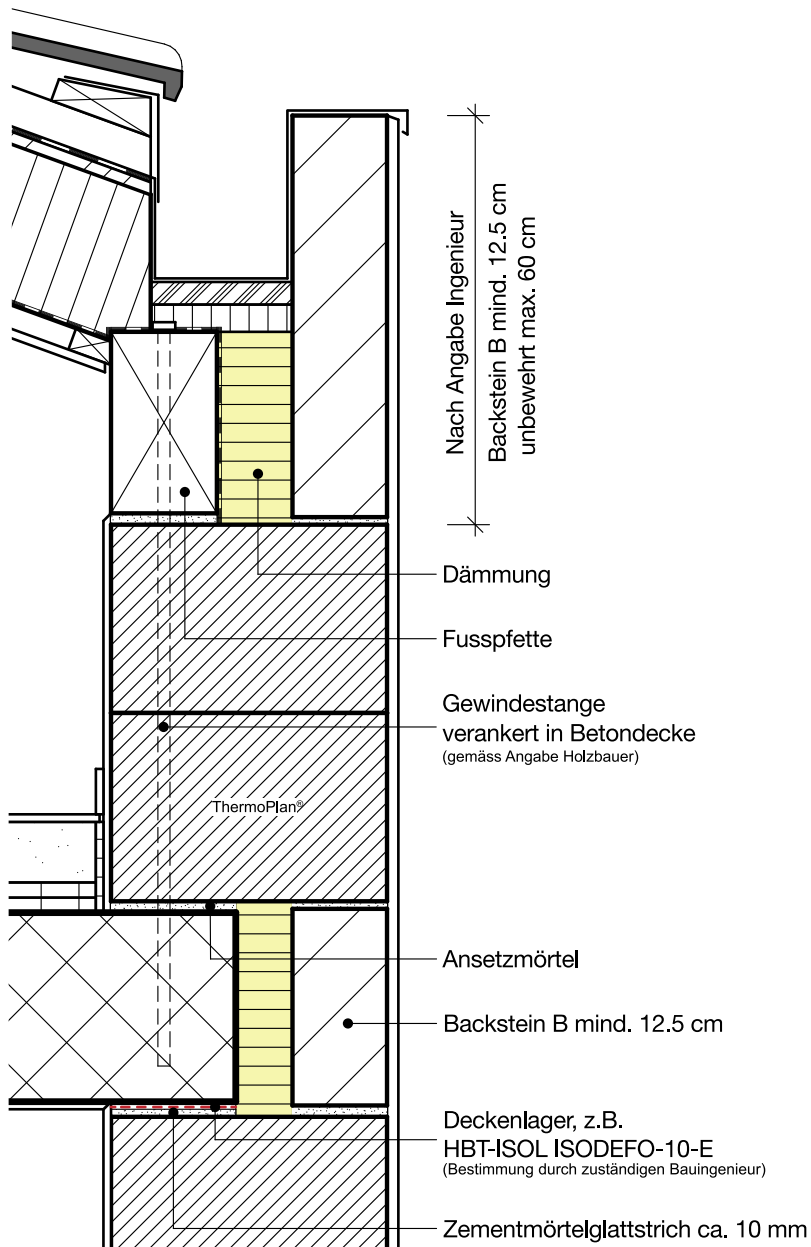

Schnitt

9.1 FLACHDACHANSCHLÜSSE 1:10

Flachdachanschluss nicht begehbar

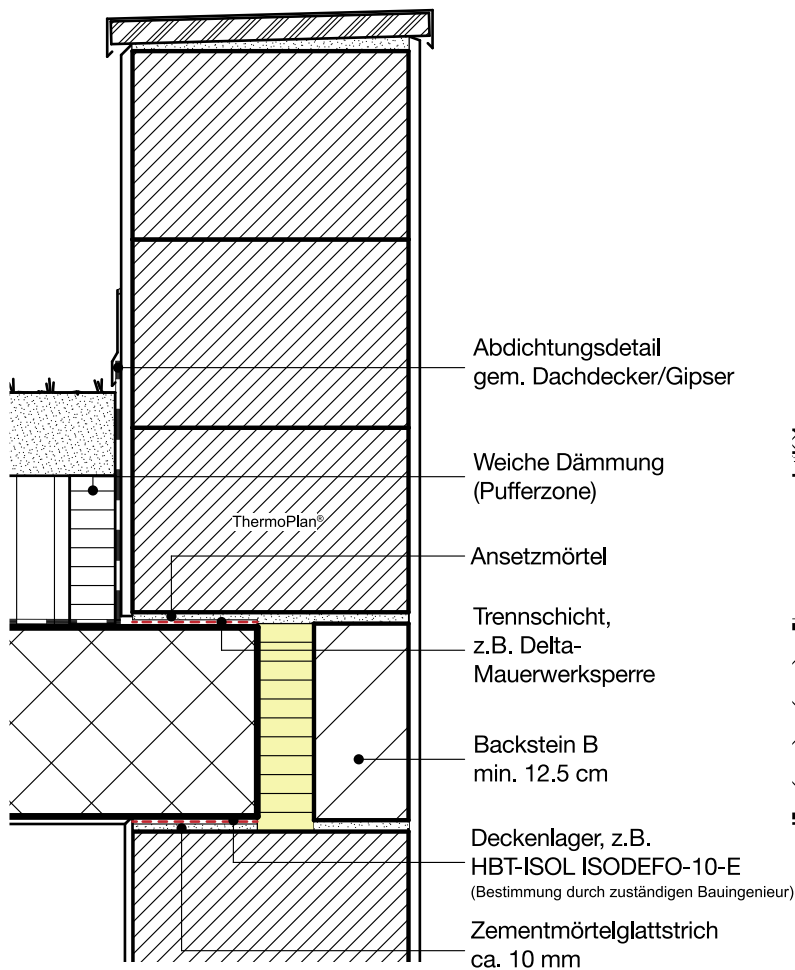

Schnitt

Flachdachanschluss begehbar

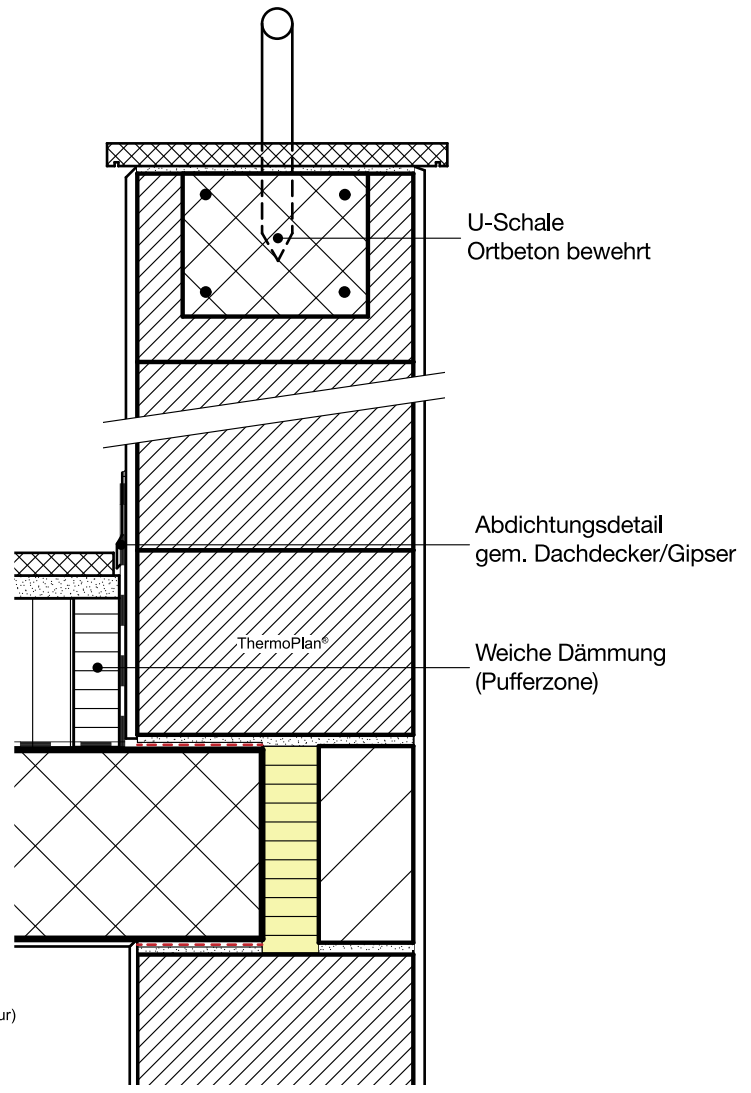

Schnitt

9.2 FLACHDACHANSCHLÜSSE 1:10

Flachdachanschluss begehbar

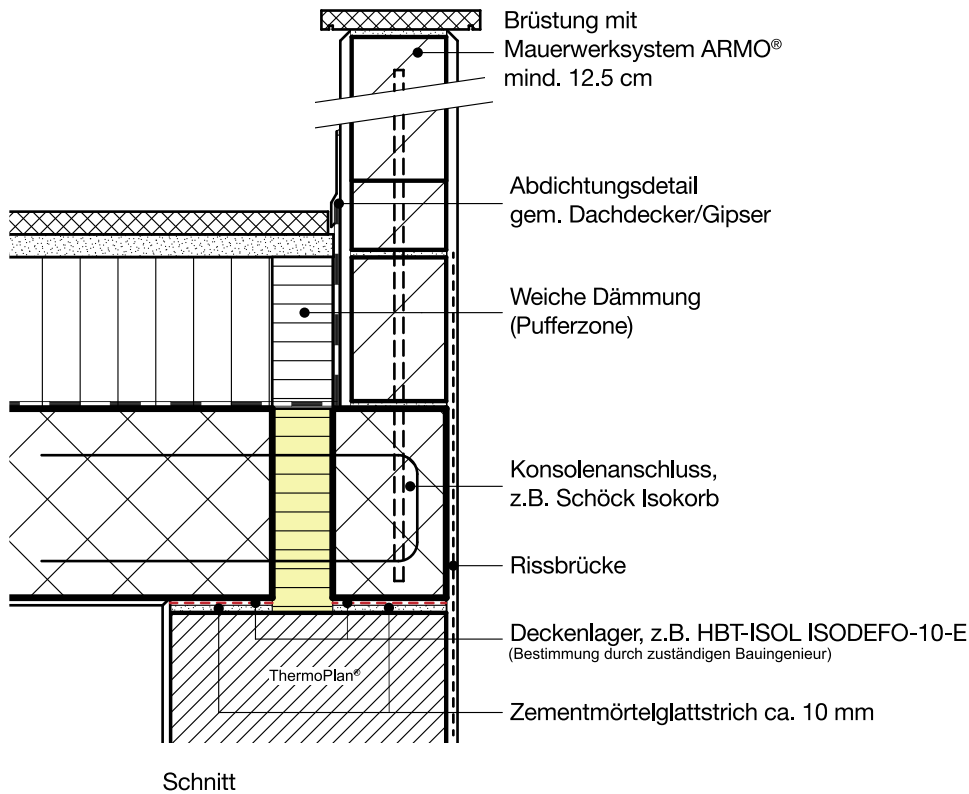

Flachdachanschluss nicht begehbar

